

Voting Location Signs and Campaigning Policies

Early Voting:

Collierville Church of Christ	575 Shelton Dr	Collierville	38017	See attached for complete instructions
Pursuit of God Church	3759 N Watkins	Memphis	38127	No Signs within 100' of Church
Shelby County Election Commission	157 Poplar	Memphis	38103	See attached for complete instructions
Second Baptist Church	4680 Walnut Grove Rd	Memphis	38117	See attached for complete instructions
TN Shakespeare Co	7950 Trinity Rd	Cordova	38018	No Signs or Campaigning
White Station Church of Christ	1106 Colonial Rd	Memphis	38117	No Signs or Campaigning

Election Day:

Collierville Church of Christ	575 Shelton Dr	Collierville	38017	See attached for complete instructions
Emmanuel UMC	2404 Kirby Rd	Memphis	38119	No Signs
First Evangelical Church	735 Ridge Lake Blvd	Memphis	38120	No Signs
Hope Presbyterian Church	8500 Walnut Grove Rd	Cordova	38018	No Signs
Leawood Baptist Church	3638 Macon Rd.	Memphis	38122	No Signs
Ridgeway Assembly of God	3150 Ridgeway Rd	Memphis	38115	No Signs
Second Baptist Church	4680 Walnut Grove Rd	Memphis	38117	See attached for complete instructions
TN Shakespeare Co	7950 Trinity Rd	Cordova	38018	No Signs or Campaigning
White Station Church of Christ	1106 Colonial Rd	Memphis	38117	No Signs or Campaigning

Campaign Sign Policy

157 Poplar Avenue

Campaign Signs may be placed at the Shelby County Election Commission Offices **only** when that facility is being used as an early vote location. Campaign signs may be placed no earlier than the Saturday prior to the start of Early Voting and must be removed by the first Sunday after Election Day.

As per TCA § 2-7-111 (b) (1), no sign may be closer than 100 feet to the entrance doors to the building. Stakes or tape will mark the 100 ft. boundary.

Signs may be placed in the grassy area at the corner of Poplar and 2nd Street; however, no sign in that area may be more than 16 square feet in size and may not be taller than 40 inches off the ground. (This area is designated as Zone A in the attached map.) These restrictions are for the safety of pedestrians and motorists.

Signs larger than 16 square feet or taller than 40 inches may only be placed in the area designated as Zone B on the attached map.

No signs may be placed on the paved areas. Signs may not be attached to the retaining wall around the property.

A copy of this policy will be distributed to candidates on the ballot for each election.

The next page is an aerial view of 157 Poplar. The areas marked in silver are within the 100 ft radius; no signs may be placed in that area.

Candidates wishing to place signs on private property must have the permission of the property owner.

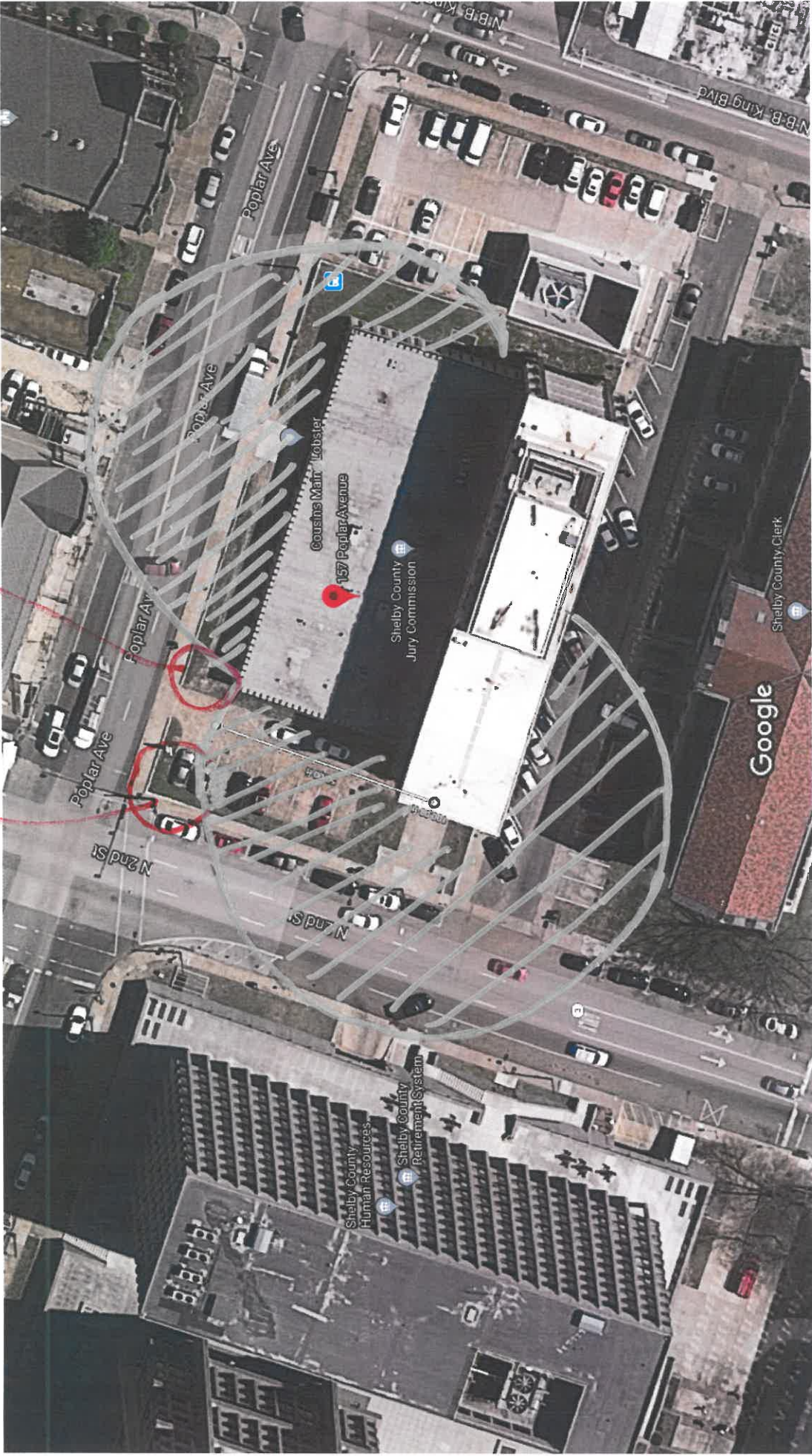

Campaign Sign Policy

980 Nixon Drive

Campaign Signs may be placed at the Shelby County Election Commission Operations Center **only** when that facility is being used as an early vote location. Campaign signs may be placed no earlier than the Saturday prior to the start of Early Voting and must be removed by the first Sunday after Election Day.

As per TCA § 2-7-111 (b) (1), no sign may be closer than 100 feet to any entrance door to the building. Stakes or tape will mark the 100 ft. boundary.

No sign may be placed closer than 12 feet to the edge of the pavement on Nixon Drive. Signs closer than 12 feet to the pavement block the view of drivers exiting our parking lot; a lot of the traffic on Nixon is high speed.

No signs may be placed on the paved areas. Signs cannot block the gravel area that leads to overflow parking.

The “No Sign” area will be marked with paint and/or caution tape. Any signs placed in the “No Sign” zone will be removed and destroyed.

A copy of this policy will be distributed to candidates on the ballot for each election.

The next page is an aerial view of 980 Nixon. The areas marked in red are the “No Sign” zones.

980 Nixon Dr Memphis, TN 38134

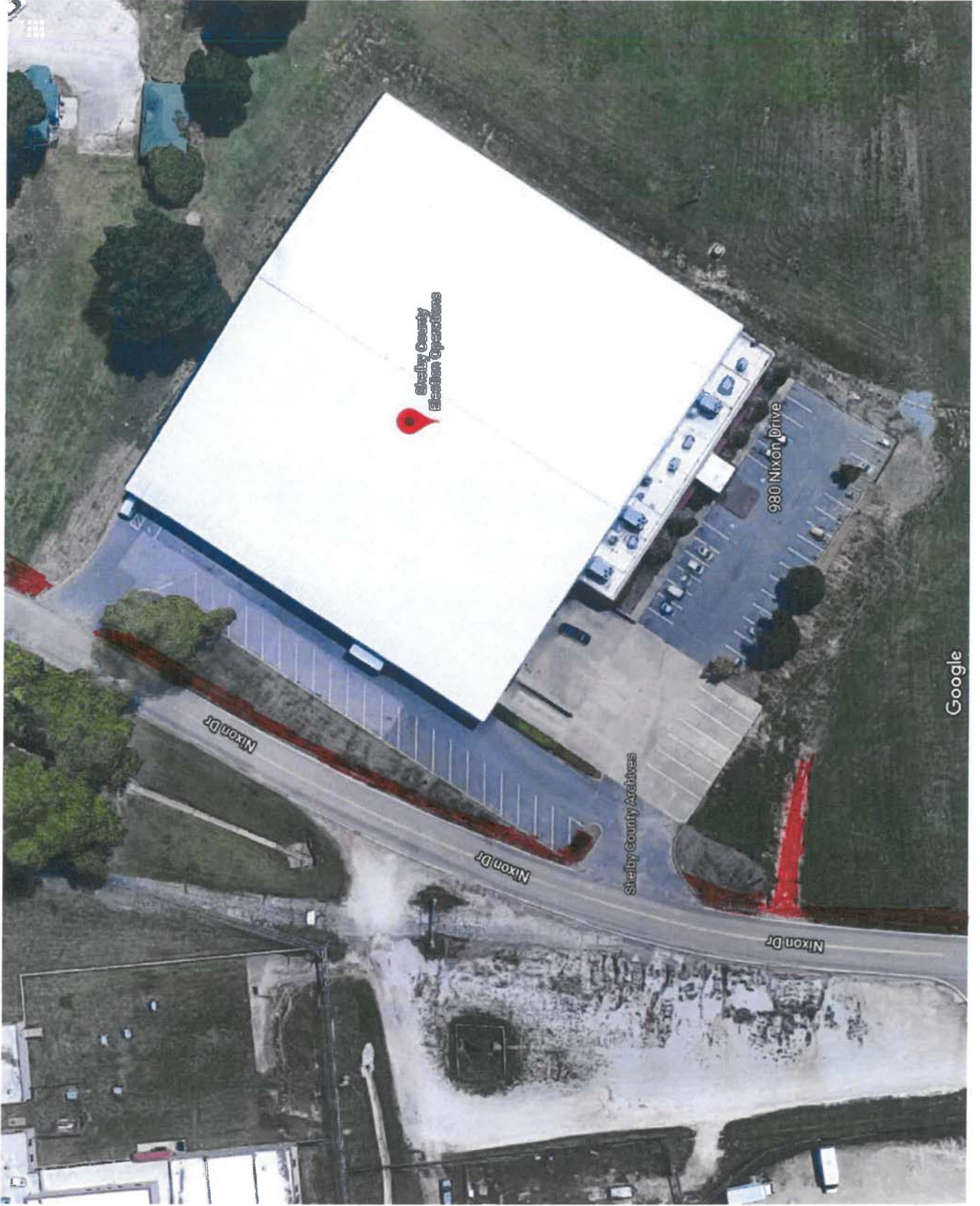

Google

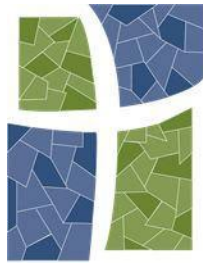

SECOND BAPTIST CHURCH

Gathered to Worship

Scattered to Serve

TO: Candidates and Candidate Supporters

RE: Second Baptist Church Election Sign and Electioneering Guidelines

To Whom It May Concern:

The following are guidelines for the placement of candidate signs at Second Baptist Church. Signs may only be placed in designated areas as described below. Signs not in compliance with these guidelines will be removed.

- Signs may not be placed on church property more than 24 hours before an election.
- No signs may be larger than 18x24 inches.
- Signs MAY NOT be placed along Walnut Grove Road.
- Only one sign per candidate on Perkins Road.
- No sign may block the view of our church banner or the view of drivers exiting on Perkins Road.
- One sign per candidate can be placed beyond the 100 foot markers.
- No signs may be placed within 100 feet of the polling location.
- Signs must be removed within 24 hours after an election.
- Electioneers are welcome to bring chairs but should not erect tents or other structures on church property. This includes large signs or banners on vehicles.
- Electioneers should not put additional signs in the ground beyond what is allowed above.

In addition, we ask that electioneers not station themselves or congregate in front of the main entrance to the building but remain on the grass areas across from the main church entrance. Electioneers and poll watchers are welcome to use the restrooms in the main building. Access is granted by a buzzer to the right of the main entrance doors.

If you have any questions about these guidelines, please contact the church office.

Thank you for your consideration.

To: Shelby County Election Commission

Candidate

Candidate supporters and volunteers

RE: Collierville Church Election Sign placement

To Whom It May Concern:

The following are the guidelines for the placement of candidate signs at Collierville Church of Christ. Signs not in compliance with these guidelines will be removed.

- Signs may be placed along Shelton Rd, however must be placed at least 2 feet from the road and cannot block traffic sightlines for exits
- Only one sign per candidate
- No wooden stakes
- No sign larger than 18 X 24 inches
- ONLY wire frame stakes
- No signs may impede the view of any church signage
- No signs may be placed within 100 feet of the polling location entrance
- Signs may be placed on church property no more than 24 hours before an election
- Signs must be removed by noon the day after the election
- Damage to the property of Collierville Church of Christ as a result of signage placement will be the responsibility of the candidate

Questions should be directed to the appropriate contact at the election commission.

Thank you for your consideration,

Joe Cason

Collierville Church of Christ

575 Shelton Rd

Collierville, Tennessee 38017

colliervillecoc@gmail.com

www.colliervillecoc.org

Phone: (901)-853-9827